

NOTICE!!

These documents have been scanned!

Do not place un-scanned documents beneath this notice!

Do not remove this notice from this file!

GPO Jacket No. 560-102
Print Order 61540
Rise Business Services, LLC
Job=AZ15 5/10/2019



Box Number= AZ15030



Claim Begin-End: AMC430064-AMC430066

1 Initial Receipt



AZ15030-10

AMC429998-AMC430297

United States Department of the Interior
Bureau of Land Management
 LANDS/RECREATION & PLANNING
 ONE N CENTRAL AVE
 PHOENIX, AZ 85004 -2203
 Phone: 602-417-9200

Receipt

No: 3346471

Transaction #: 3444266	
Date of Transaction: 07/20/2015	
CUSTOMER:	
JOHN L JOHNSON PO BOX 169 YOUNG, AZ 85554-0169 US	928-978-3670

LINE #	QTY	DESCRIPTION	REMARKS	UNIT PRICE	TOTAL
1	1.00	LOCATABLE MINERALS / MINING CLAIMS- NOT NEW-UNADJUD, ONE AUTH NO. ONLY / MINING CLAIM MONEY RECEIVED CASES: AMC430064/\$30.00	AMEND/3	- n/a -	30.00
TOTAL:					\$30.00

PAYMENT INFORMATION			
NOTE: Items will appear on credit card statement as "Bureau of Land Mgmt CO".			
1	AMOUNT:	30.00	POSTMARKED: N/A
	TYPE:	CREDIT CARD	RECEIVED: 07/20/2015
	NAME:	JOHNSON, JOHN L PO BOX 169 YOUNG AZ 85554-0169 US	
	CARD NO:	XXXXXXXXXXXX8244	AUTH CODE: 061417
	NAME ON CARD:	PAUL D KRZMARICH	
	EXPIRES:	04/2018	
	SIGNATURE:		

REMARKS

This receipt was generated by the automated BLM Collections and Billing System and is a paper representation of a portion of the official electronic record contained therein.

* back page w/ maps
 & required m&b tie-ins
 rec'd RZ 8-14-15

Amendments not accepted as of 7-24-15
 b/c m&b tie-in were not on front page of
 loc. notice & back page (w/ the m&b tie-in) was
 not copied - Will call. * RZ 7-24-15

AMENDMENT
~~ADDENDUM~~
ADDENDUM 7/12/15
AMC # 430064

(When Recorded Mail to ;)

John L. Johnson
P.O. Box 169
Young, AZ. 85554

**LOCATION CERTIFICATE NOTICE FOR LODE
MINING CLAIM**

BLM Date Stamp below this line

NOTICE IS HEREBY GIVEN that the Montezuma #1
Lode mining claim has been located

By, John L. Johnson
P.O. Box 169
Young, AZ. 85554

RECEIVED
LMAZ STATE OFFICE
2015 JUL 20 P 2: 10
PHOENIX, ARIZONA

The general course of this claim is North West to North east,
And it is situated in, Gila County, Arizona.

This claim is 1,500'-0 feet in length and 600'-0 feet in width.

This claim runs from the location monument 33°56'30.8"N. -110°48'31.8"W.

This is the NW. Corner, of claim. In "Fluorine Mining District".

In which this location notice is inserted inside the PVC pipe, posted approximately 1,500'-0 feet a North
West / North East Direction to the corners. From the North West, corner of the claim beginning.

From the location monument on which this location notice is posted approximately 1,500'-0 feet in a
East direction. To the, North East corner. And from the North West corner, southerly 300'-0 to center and
300'-0 more to the southwest corner end line.

This claim is marked by six monuments, one at each corner and one at the center of each
End of line, of the claim.

The location monument on which this notice is posted is situated within Section 22, Township T7N
Range 15 East, of the Gila Salt River Base and Meridian, Arizona. And the old Montezuma claim AMC
77146. Along with The old Rock House claim AMC 73826 claims are these portions, of same.

Of the following section 22, Township T7N and Range R15E.

Gila Salt River Base and Meridian, Arizona.

The locality of this claim with reference to some natural object or permanent monument and additional
information (If any) concerning its locality is as follows:

USGS Survey marker 33°56'30.7608"N. -110°48'00.4752"W N/Center Sec. 22

DATED AND POSTED on the ground this 02 day of December 2013. By: Rock Production Technologies.
Paul Krznarich. 602 292 0970. Survey Division

LOCATOR: John L. Johnson

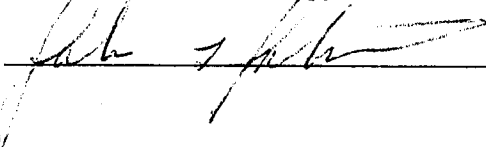

Form MCF100
Revised July 2005

This form is available from the Arizona Department of Mines & Mineral Resources and may be reproduced.

ADDENDUM 7/12/15

3346471

AMC 430064

✓ AMENDMENT
ADDENDUM 7/12/15

AMC #430065

(When Recorded Mail to ;)

John L. Johnson
P.O. Box 169
Young, AZ. 85554

**LOCATION CERTIFICATE NOTICE FOR LODE
MINING CLAIM**

BLM Date Stamp below this line

NOTICE IS HEREBY GIVEN that the Montezuma #2
Lode mining claim has been located

By; John L. Johnson
P.O. Box 169
Young, AZ. 85554

RECEIVED
BLM AZ STATE OFFICE
2015 JUL 20 P 2:10
PHOENIX, ARIZONA

The general course of this claim is North to South,
And it is situated in, Gila County, Arizona.
This claim is 1,500'-0 feet in length and 600'-0 feet in width.
This claim runs from the location monument 33°56'30.8"N. -110°48'31.8"W.
This is the SW. Corner, of claim. In "Fluorine Mining District".
In which this location notice is inserted inside the PVC pipe, posted approximately 1,500'-0 feet in a North
Direction to the corners. From the South West, corner of the claim beginning.

From the location monument on which this location notice is posted approximately 1,500'-0 feet in a
Northern direction. To the, North West corner. And from the South West corner, easterly 300'-0 to center
and 300'-0 more to the southeast corner end line.

This claim is marked by six monuments, one at each corner and one at the center of each
End of line, of the claim.

The location monument on which this notice is posted is situated within Section 22, Township T7N
Range 15 East, of the Gila Salt River Base and Meridian, Arizona. And the old Montezuma claim AMC
77146. Along with The old Rock House claim AMC 73826 claims are these portions, of same.

Of the following section 22, Township T7N and Range R15E.
Gila Salt River Base and Meridian, Arizona.

The locality of this claim with reference to some natural object or permanent monument and additional
information (If any) concerning its locality is as follows:

USGS Survey marker 33°56'30.7608"N. -110°48'00.4752"W N/Center Sec. 22

DATED AND POSTED on the ground this 02 day of December 2013. By: Rock Production Technologies.
Paul Krznarich. 602 292 0970. Survey Division

LOCATOR: John L. Johnson

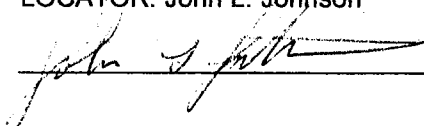

Form MCF100
Revised July 2005

This form is available from the Arizona Department of Mines & Mineral Resources and may be reproduced.

ADDENDUM 7/12/15

AMC 430065

AMENDMENT
ADDENDUM 7/12/15

AMC # 430066

(When Recorded Mail to ;)
John L. Johnson
P.O. Box 169
Young, AZ. 85554

**LOCATION CERTIFICATE NOTICE FOR LODE
MINING CLAIM**

BLM Date Stamp below this line

NOTICE IS HEREBY GIVEN that the Rock House
Lode mining claim has been located

By; John L. Johnson
P.O. Box 169
Young, AZ. 85554

RECEIVED
BLM AZ STATE OFFICE
2015 JUL 20 P 2: 10
PHOENIX, ARIZONA

The general course of this claim is North West to North east,
And it is situated in, Gila County, Arizona.

This claim is 1,500'-0 feet in length and 600'-0 feet in width.

This claim runs from the location monument 33°56'17.2"N. -110°48'19.7"W.

This is the NW. Corner, of claim. In "Fluorine Mining District".

In which this location notice is inserted inside the PVC pipe, posted approximately 1,500'-0 feet in a North West / North East Direction to the corners. From the North West, corner of the claim beginning.

From the location monument on which this location notice is posted approximately 1,500'-0 feet in a Eastern direction. To the, North East corner. And from the North West corner, southerly 300'-0 to center and 300'-0 more to the southeast corner end line.

This claim is marked by six monuments, one at each corner and one at the center of each End of line, of the claim.

The location monument on which this notice is posted is situated within Section 22, Township T7N Range 15 East, of the Gila Salt River Base and Meridian, Arizona. And the old Montezuma claim AMC 77146. Along with The old Rock House claim AMC 73826 claims are these portions, of same.

Of the following section 22, Township T7N and Range R15E.
Gila Salt River Base and Meridian, Arizona.

The locality of this claim with reference to some natural object or permanent monument and additional information (if any) concerning its locality is as follows:

USGS Survey marker 33°56'30.7608"N. -110°48'00.4752"W N/Center Sec. 22

DATED AND POSTED on the ground this 02 day of December 2013. By: Rock Production Technologies.
Paul Krznarich. 602 292 0970. Survey Division

LOCATOR: John L. Johnson

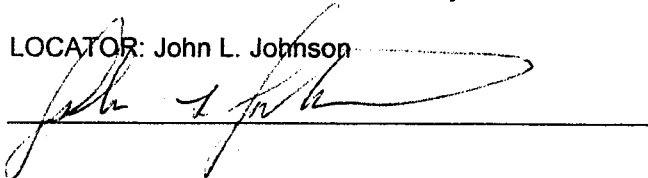

Form MCF100
Revised July 2005

This form is available from the Arizona Department of Mines & Mineral Resources and may be reproduced.

ADDENDUM 7/12/15

AMC 430066

AMC#

DATE CLOSED

REMARKS

AMC#	DATE CLOSED	REMARKS
430064		

United States Department of the Interior
Bureau of Land Management
 LANDS/RECREATION & PLANNING
 ONE N CENTRAL AVE
 PHOENIX, AZ 85004 -2203
 Phone: 602-417-9200

Receipt

No: 3188468

Transaction #: 3281706	
Date of Transaction: 12/11/2014	
CUSTOMER:	
	JOHN L JOHNSON PO BOX 169 YOUNG, AZ 85554-0169 US

ENTERED
 DEC 17 2014
 BY: *RAN*

LINE #	QTY	DESCRIPTION	REMARKS	UNIT PRICE	TOTAL
1	3.00	LOCATABLE MINERALS / MINING CLAIMS-NEW, UNADJUD, ONE OR MORE AUTH NOS / NEW MINING CLAIM PROCESSING FEE CASES: AMC430064/\$20.00, AMC430065/\$20.00, AMC430066/\$20.00		- n/a -	60.00
2	3.00	LOCATABLE MINERALS / MINING CLAIMS-NEW, UNADJUD, ONE OR MORE AUTH NOS / NEW MINING CLAIMS LOCATION FEE CASES: AMC430064/\$37.00, AMC430065/\$37.00, AMC430066/\$37.00		- n/a -	111.00
3	3.00	LOCATABLE MINERALS / MINING CLAIMS-NEW, UNADJUD, ONE OR MORE AUTH NOS / NEW MINING CLAIMS MAINTENANCE FEE CASES: AMC430064/\$155.00, AMC430065/\$155.00, AMC430066/\$155.00		- n/a -	465.00
TOTAL:					\$636.00

PAYMENT INFORMATION			
1	AMOUNT:	636.00	POSTMARKED: N/A
	TYPE:	CHECK	RECEIVED: 12/11/2014
	CHECK NO:	1059	
	NAME:	JOHNSON, JOHN L 4533 FR 202 FLYING H RANCH YOUNG AZ 85554-0169 US	

REMARKS

NOTICE!!

These documents have been scanned!

Do not place un-scanned documents beneath this notice!

Do not remove this notice from this file!

GPO Jacket No. 560-102
Print Order 61540
Rise Business Services, LLC
Job=AZ15 5/10/2019



Box Number= AZ15030



Claim Begin-End: AMC430064-AMC430066

2 Correspondence



AZ15030-10

AMC429998-AMC430297



United States Department of the Interior



BUREAU OF LAND MANAGEMENT

Arizona State Office

One North Central Avenue, Suite 800

Phoenix, Arizona 85004-4427

www.blm.gov/az/

JUL 15 2015

In Reply Refer To:
3800 (9310) RE
AMC430064

CERTIFIED MAIL - RETURN RECEIPT REQUESTED No. 7014 0150 0000 5427 8628

NOTICE

JOHN L JOHNSON	:	This Notice Affects the Claims
PO BOX 169	:	Shown in the Block Below.
YOUNG, AZ 85554-0169	:	

AMC430064 - AMC430066
MONTEZUMA #1, ROCK HOUSE, MONTEZUMA #2

Mining Claim Location Notice(s) – Amendment(s) Required

Pursuant to Title 43 Code of Federal Regulations (CFR) 3832.1, the Bureau of Land Management (BLM), Arizona State Office, received your notices of location for recording mining claims. In accordance with 43 CFR 3832.12, the claims listed above cannot be accepted as filed and must be amended as noted below.

All lode claims must have a metes and bounds description which includes a tie-in from a claim corner to a section quarter-corner or a contiguous claim corner that has previously established corner tie-ins. Latitude and longitude coordinates are not acceptable.

When amending a claim, you cannot take in any new ground. Amending the claim may result in a claim that contains significantly less acreage than was originally located. If you wish to retain the same acreage, you may want to relocate the claim(s) correctly, rather than amend the incorrectly located claim(s).

You must file an amendment for each claim listed above to correct the defects identified. There is a \$10 BLM processing fee for each amendment. We must receive the amendments within 30 days of your receipt of this notice. If the amendments are not received within the 30 day timeframe the mining claims will be declared null and void.

SENDER: COMPLETE THIS SECTION

- Complete items 1, 2, and 3. Also complete item 4 if Restricted Delivery is desired.
- Print your name and address on the reverse so that we can return the card to you.
- Attach this card to the back of the mailpiece, or on the front if space permits.

1. Article Addressed to:

JOHN L JOHNSON
 PO BOX 169
 YOUNG, AZ 85554-0169
 9310/ADJ/RE/AMC430064

2. Article Number
 (Transfer from service label)

7014 0150 0000 5427 8628

COMPLETE THIS SECTION ON DELIVERY

A. Signature

X Rhonda Miller

- Agent
 Addressee

B. Received by (Printed Name)

Rhonda Miller
 RECEIVED
 DELIVERY OFFICE

C. Date of Delivery

D. Is delivery address different from item 1? Yes

If YES, enter delivery address below: No

2015 JUL 23 P 2:58

PHOENIX, ARIZONA

3. Service Type

- Certified Mail® Priority Mail Express™
 Registered Return Receipt for Merchandise
 Insured Mail Collect on Delivery

4. Restricted Delivery? (Extra Fee)

Yes

UNITED STATES POSTAL SERVICE

AZ 852

21 JUL '15

PM 9 L

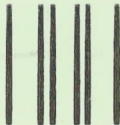

First-Class Mail
Postage & Fees Paid
USPS
Permit No. G-10

- Sender: Please print your name, address, and ZIP+4[®] in this box•

UNITED STATES
DEPARTMENT OF THE INTERIOR
Bureau of Land Management
Arizona State Office
One N. Central Avenue, Suite 800
Phoenix, AZ 85004-4427

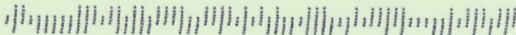

If additional information is required, please contact Rod Ebert at 602-417-9397. Please include your AMC serial number(s) on all correspondence.

Sincerely,

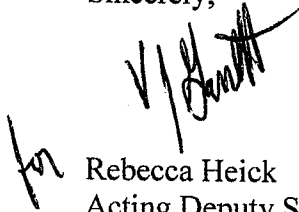

for
Rebecca Heick
Acting Deputy State Director
Lands & Minerals Division

2 Enclosures:

1. Claim map
2. Master Title Plat

NOTICE!!

These documents have been scanned!

Do not place un-scanned documents beneath this notice!

Do not remove this notice from this file!

GPO Jacket No. 560-102
Print Order 61540
Rise Business Services, LLC
Job=AZ15 5/10/2019



Box Number= AZ15030



Claim Begin-End: AMC430064-AMC430066

3 Transfers



AZ15030-10

AMC429998-AMC430297

**NO
DOCUMENTS
FOUND**

NO DOCUMENTS FOUND
NO DOCUMENTS FOUND

NOTICE!!

These documents have been scanned!

Do not place un-scanned documents beneath this notice!

Do not remove this notice from this file!

GPO Jacket No. 560-102
Print Order 61540
Rise Business Services, LLC
Job=AZ15 5/10/2019



Box Number= AZ15030



Claim Begin-End: AMC430064-AMC430066

4 Annual Filings



AZ15030-10

AMC429998-AMC430297

Run Date: 07/23/18

Run Time: 04:31 PM

**DEPARTMENT OF THE INTERIOR
BUREAU OF LAND MANAGEMENT
MINING CLAIMS**

MC Maintenance Fees Paid Through the BLM Pay Portal

CBS Receipt: 4182606

Printed For Lead File # AMC430064

Agency Tracking ID: 1528224403

Assessment Year: 2019

Number of BLM Serial Nr: 3

Paid On: 06/05/2018

Total Amount Paid: \$465.00

Claim Name	BLM Serial No	Lead File No	Amount Paid
MONTEZUMA #1	AMC430064	AMC430064	\$155.00
MONTEZUMA #2	AMC430065	AMC430064	\$155.00
ROCK HOUSE	AMC430066	AMC430064	\$155.00

United States Department of the Interior
Bureau of Land Management
 BUSINESS & SUPPORT SVCS DIV
 ONE N CENTRAL AVE SUITE 800
 PHOENIX, AZ 85004 -4427
 Phone: 602-417-9200

Receipt

No: 4182606

Transaction #: 4297157	
Date of Transaction: 06/05/2018	
CUSTOMER:	
	JOHN L JOHNSON P O BOX 169 YOUNG, AZ 85554 US

LINE #	QTY	DESCRIPTION	REMARKS	UNIT PRICE	TOTAL
1	1.00	LOCATABLE MINERALS / MINING CLAIMS- NOT NEW-UNADJUD, ONE AUTH NO. ONLY / MINING CLAIM MONEY RECEIVED CASES: AMC430066/\$465.00		- n/a -	465.00
TOTAL:					\$465.00

PAYMENT INFORMATION			
NOTE: Items will appear on credit card statement as "BLM O Mining Claim".			
1	AMOUNT:	465.00	POSTMARKED: N/A
	TYPE:	CREDIT CARD	RECEIVED: 06/05/2018
	NAME:	JOHN L JOHNSON P O BOX 169 YOUNG AZ 85554 US	
	CARD NO:	XXXXXXXXXXXX6290	AUTH CODE: 005682
	NAME ON CARD:	JOHN L JOHNSON	
	SIGNATURE:		

REMARKS

This receipt was generated by the automated BLM Collections and Billing System and is a paper representation of a portion of the official electronic record contained therein.

Run Date: 08/14/17

Run Time: 01:28 PM

**DEPARTMENT OF THE INTERIOR
BUREAU OF LAND MANAGEMENT
MINING CLAIMS**

MC Maintenance Fees Paid Through the BLM Pay Portal

CBS Receipt: 3933991

Printed For Lead File # AMC430064

Agency Tracking ID: 1502469375

Assessment Year: 2018

Number of BLM Serial Nr: 3

Paid On: 08/11/2017

Total Amount Paid: \$465.00

Claim Name	BLM Serial No	Lead File No	Amount Paid
MONTEZUMA #1	AMC430064	AMC430064	\$155.00
MONTEZUMA #2	AMC430065	AMC430064	\$155.00
ROCK HOUSE	AMC430066	AMC430064	\$155.00

**United States Department of the Interior
Bureau of Land Management
BUSINESS & SUPPORT SVCS DIV
ONE N CENTRAL AVE SUITE 800
PHOENIX, AZ 85004 -4427
Phone: 602-417-9200**

Receipt

No: 3933991

Transaction #: 4043587	
Date of Transaction: 08/11/2017	
CUSTOMER:	
JOHN L JOHNSON P O BOX 169 YOUNG, AZ 85554 US	

LINE #	QTY	DESCRIPTION	REMARKS	UNIT PRICE	TOTAL
1	1.00	LOCATABLE MINERALS / MINING CLAIMS- NOT NEW-UNADJUD, ONE AUTH NO. ONLY / MINING CLAIM MONEY RECEIVED CASES: AMC430066/\$465.00		- n/a -	465.00
TOTAL:					\$465.00

PAYMENT INFORMATION				
NOTE: Items will appear on credit card statement as "BLM O Mining Claim".				
1	AMOUNT:	465.00	POSTMARKED:	N/A
	TYPE:	CREDIT CARD	RECEIVED:	08/11/2017
	NAME:	JOHN L JOHNSON P O BOX 169 YOUNG AZ 85554 US		
	CARD NO:	XXXXXXXXXXXX6290	AUTH CODE:	011804
	NAME ON CARD:	JOHN L JOHNSON		
	EXPIRES:	02/2022		
	SIGNATURE:			

REMARKS

This receipt was generated by the automated BLM Collections and Billing System and is a paper representation of a portion of the official electronic record contained therein.



430064

MAINTENANCE FEE PAYMENT

Claimant Name: JOHN L JOHNSON
 Address: PO BOX 169
 City: YAVAPAI State: AZ Zip: 85554
 Telephone: 928 978 3670
 E-mail address: _____
 Signature: [Signature]
 Check here if this is a change of address.

RECEIVED
 BLM AZ STATE OFFICE
 2016 AUG 11 A 10:17
 PHOENIX, ARIZONA
 BLM
 Date
 Stamp

LINE NO.	AMC NUMBER	CLAIM/SITE NAME	COUNTY RECORDER DATA (If available)	TWP	RNG	SEC
1	430066	ROCKHOUSE	2015-008225	T7N	15E	22
2	430064	MONTEZUMA	2015-008224	T7N	15E	22
3	430065	MONTEZUMA 2	2015-002886	T7N	15E	22
4						
5						
6						
7						
8						
9						
10						

List additional claims on Form MCF114.

No. of Claims*: 3 x \$155 = 46500
 Check No: 1310 Init. PETZ
 Receipt No.: 3627106
 For BLM Use Only

Bureau of Land Management
 Arizona State Office
www.blm.gov/az/

* \$155 per lode mining claim, mill site, or tunnel site; and \$155 for each 20 acres or portion thereof for each placer mining claim.

Form: MCF112
 Revised July 2014



NOTICE OF INTENTION TO HOLD MINING CLAIMS/SITES

When Recorded Return Document to:
JOHN L JOHNSON
PO Box 169
Young AZ 85554

RECEIVED
 BLM AZ STATE OFFICE
 2016 AUG 11 A 10:17
 PHOENIX, ARIZONA
 BLM
 Date
 Stamp

Check here if this is a change of address.
 Telephone: _____
 E-mail Address: _____

I (We) intend to hold the claims(s) and/or site(s) listed below for the calendar year 20____, and I (We) have filed or will file a Notice of Intent to Hold in the county where the claim (s) is located.

Reason for filing a Notice of Intent to Hold instead of an assessment work filing (check one):

- Maintenance fee was paid to maintain claim(s) during this assessment year.
- Mill or tunnel sites.
- Claim(s) was located during the current assessment year.
- BLM has deferred assessment work (attach copy of decision granting deferment, or pending petition for deferment including date petition was filed.)

Line No.	AMC NUMBER	CLAIM/SITE NAME	COUNTY RECORDER DATA (If available)	TWP	RNG	SEC
1	430066	ROCKHOUSE	2015-008225	T7N	15E	22
2	430064	MOTEZUMA	2015-008224	T7N	15E	22
3	430065	MOTEZUMA 2	2015-002886	T7N	15E	22
4						
5						
6						
7						
8						
9						
10						



NOTICE OF INTENTION TO HOLD MINING CLAIMS/SITES
page 2

RECEIVED
BLM AZ STATE OFFICE
2016 AUG 11 A 10:17
PHOENIX, ARIZONA
BLM
Date
Stamp

1. State of Arizona, County of GILA
2. I (Name) JOHN L JOHNSON
3. Reside at (Address) 4533 FOREST ROAD 202 GILA COUNTY
City YOUNG County GILA State AZ Zip 85554 being duly sworn, depose and say that I am a citizen of the United States, more than eighteen years of age, that all of the facts set forth in this notice, subject to the provisions and penalties of 18 U.S.C. 1001 pertaining to the filing of false, fictitious, or fraudulent statements with the United States, are true and correct according to the best of my knowledge, information and belief.
4. Owner's name and address (If not shown in Items 1-3 above). JOHN L JOHNSON
PO Box 169 YOUNG AZ 85554
5. Dated: 8-5-16 Signature: [Signature]

Bureau of Land Management
Arizona State Office
www.blm.gov/az

No. of Claims: <u>3</u> x \$10 = <u>30⁰⁰</u>
Check No: <u>5216</u> Init. <u>PER</u>
Receipt No.: <u>3427706</u>
For BLM Use Only

United States Department of the Interior
Bureau of Land Management
 DIV OF LANDS, MINRLS & ENERGY
 ONE N CENTRAL AVE
 PHOENIX, AZ 85004 -4427
 Phone: 602-417-9200

Receipt

No: 3627706

Transaction #: 3731458	
Date of Transaction: 08/11/2016	
CUSTOMER:	
JOHN L JOHNSON PO BOX 169 YOUNG, AZ 85554-0169 US	

LINE #	QTY	DESCRIPTION	REMARKS	UNIT PRICE	TOTAL
1	1.00	LOCATABLE MINERALS / MINING CLAIMS-NOT NEW-UNADJUD, ONE AUTH NO. ONLY / MINING CLAIM MONEY RECEIVED CASES: AMC430066/\$465.00	2017/MAINT/3 NOTICE OF INTENT/3	- n/a -	465.00
2	1.00	LOCATABLE MINERALS / MINING CLAIMS-NOT NEW-UNADJUD, ONE AUTH NO. ONLY / MINING CLAIM MONEY RECEIVED CASES: AMC430066/\$30.00	NOTICE/3	- n/a -	30.00
TOTAL:					\$495.00

PAYMENT INFORMATION			
1	AMOUNT:	455.00	POSTMARKED: N/A
	TYPE:	CHECK	RECEIVED: 08/11/2016
	CHECK NO:	1310	
	NAME:	JOHNSON, JOHN L PO BOX 169 YOUNG AZ 85554-0169 US	
2	AMOUNT:	40.00	POSTMARKED: N/A
	TYPE:	CHECK	RECEIVED: 08/11/2016
	CHECK NO:	5216	
	NAME:	JOHNSON, JOHN L PO BOX 169 YOUNG AZ 85554-0169 US	

ENTERED
 AUG 16 2016
 BY: *[Signature]*

430064

UNITED STATES
DEPARTMENT OF THE INTERIOR
BUREAU OF LAND MANAGEMENT

CREDIT CARD PAYMENT
FOR MINING CLAIM MAINTENANCE FEE

NAME John L Johnson

ADDRESS P.O. Bbx 169

CITY Young STATE AZ ZIP 85554

PHONE # (928) 978-3670

[] THIS IS A CHANGE OF ADDRESS

AMC NUMBER	CLAIM/SITE NAME
<u>AMC 430064</u>	<u>Montezuma 1</u>
<u>65</u>	<u>Montezuma 2</u>
<u>66</u>	<u>Rock House</u>

DATE STAMP _____ COUNT 3 \$ 155.00 INITIALS PEP

TELEPHONE SUBMISSION - ACCURACY OF THE ABOVE INFORMATION IS THE RESPONSIBILITY OF THE CLAIMANT/OWNER

RECEIVED
BLM AZ STATE OFFICE
2015 JUL 15 P 1:32
PHOENIX, ARIZONA

FOR OFFICIAL USE ONLY
DATE _____ INITIALS _____ VERIFIED _____

ENTERED
JUL 21 2015
BY: RAM

3343200

United States Department of the Interior
Bureau of Land Management
 LANDS/RECREATION & PLANNING
 ONE N CENTRAL AVE
 PHOENIX, AZ 85004 -2203
 Phone: 602-417-9200

Receipt

No: 3343200

Transaction #: 3440930	
Date of Transaction: 07/15/2015	
CUSTOMER:	
JOHN L JOHNSON PO BOX 169 YOUNG, AZ 85554-0169 US	

LINE #	QTY	DESCRIPTION	REMARKS	UNIT PRICE	TOTAL
1	1.00	LOCATABLE MINERALS / MINING CLAIMS- NOT NEW-UNADJUD, ONE AUTH NO. ONLY / MINING CLAIM MONEY RECEIVED CASES: AMC430064/\$465.00	MAINT 2016/3	- n/a -	465.00
TOTAL:					\$465.00

PAYMENT INFORMATION			
NOTE: Items will appear on credit card statement as "Bureau of Land Mgmt CO".			
1	AMOUNT:	465.00	POSTMARKED: N/A
	TYPE:	CREDIT CARD	RECEIVED: 07/15/2015
	NAME:	JOHNSON, JOHN L PO BOX 169 YOUNG AZ 85554-0169 US	
	CARD NO:	XXXXXXXXXXXX6290	AUTH CODE: 015000
	NAME ON CARD:	JOHN L JOHNSON	
	EXPIRES:	02/2017	
	SIGNATURE:		

REMARKS

This receipt was generated by the automated BLM Collections and Billing System and is a paper representation of a portion of the official electronic record contained therein.

ENTERED
 JUL 21 2015
 BY: *RAN*

NOTICE!!

These documents have been scanned!

Do not place un-scanned documents beneath this notice!

Do not remove this notice from this file!

GPO Jacket No. 560-102
Print Order 61540
Rise Business Services, LLC
Job=AZ15 5/10/2019



Box Number= AZ15030



Claim Begin-End: AMC430064-AMC430066

5 Miscellaneous



AZ15030-10

AMC429998-AMC430297

**NO
DOCUMENTS
FOUND**

NO DOCUMENTS FOUND
NO DOCUMENTS FOUND

NOTICE!!

These documents have been scanned!

Do not place un-scanned documents beneath this notice!

Do not remove this notice from this file!

GPO Jacket No. 560-102
Print Order 61540
Rise Business Services, LLC
Job=AZ15 5/10/2019



Box Number= AZ15030



Claim Begin-End: AMC430064-AMC430066

6 Location Notices-Amendments and Supporting Documents



AZ15030-10

AMC429998-AMC430297

AMENDMENT

ADDENDUM 7/12/15

AMC # 430064

(When Recorded Mail to ;)

John L. Johnson
P.O. Box 169
Young, AZ. 85554

LOCATION CERTIFICATE NOTICE FOR LODE MINING CLAIM

BLM Date Stamp below this line

NOTICE IS HEREBY GIVEN that the Montezuma #1 Lode mining claim has been located

By: John L. Johnson
P.O. Box 169
Young, AZ. 85554

RECEIVED
BLM AZ STATE OFFICE
2015 JUL 20 P 2: 10
PHOENIX, ARIZONA

The general course of this claim is North West to North east, And it is situated in, Gila County, Arizona.

This claim is 1,500'-0 feet in length and 600'-0 feet in width.

This claim runs from the location monument 33°56'30.8"N. -110°48'31.8"W.

This is the NW. Corner, of claim. In "Fluorine Mining District".

In which this location notice is inserted inside the PVC pipe, posted approximately 1,500'-0 feet a North West / North East Direction to the corners. From the North West, corner of the claim beginning.

From the location monument on which this location notice is posted approximately 1,500'-0 feet in a East direction. To the, North East corner. And from the North West corner, southerly 300'-0 to center and 300'-0 more to the southwest corner end line.

This claim is marked by six monuments, one at each corner and one at the center of each End of line, of the claim.

The location monument on which this notice is posted is situated within Section 22, Township T7N Range 15 East, of the Gila Salt River Base and Meridian, Arizona. And the old Montezuma claim AMC 77146. Along with The old Rock House claim AMC 73826 claims are these portions, of same.

Of the following section 22, Township T7N and Range R15E.
Gila Salt River Base and Meridian, Arizona.

The locality of this claim with reference to some natural object or permanent monument and additional information (If any) concerning its locality is as follows:

USGS Survey marker 33°56'30.7608"N. -110°48'00.4752"W N/Center Sec. 22

DATED AND POSTED on the ground this 02 day of December 2013. By: Rock Production Technologies. Paul Krznarich. 602 292 0970. Survey Division

LOCATOR: John L. Johnson

[Handwritten signature]

Form MCF100
Revised July 2005

This form is available from the Arizona Department of Mines & Mineral Resources and may be reproduced.

ADDENDUM 7/12/15

3346471

INTERESTED
AUG 17 2015
BY: RE

Note: M&B
~~tie in~~ tie-in &
bearings & distances
on the map for
AMC 430064-066
RE

AMC 430064

ADDENDUM 7/12/15

AMC # 430064

MINING CLAIM MAP
TOP NORTH

Lode Claim

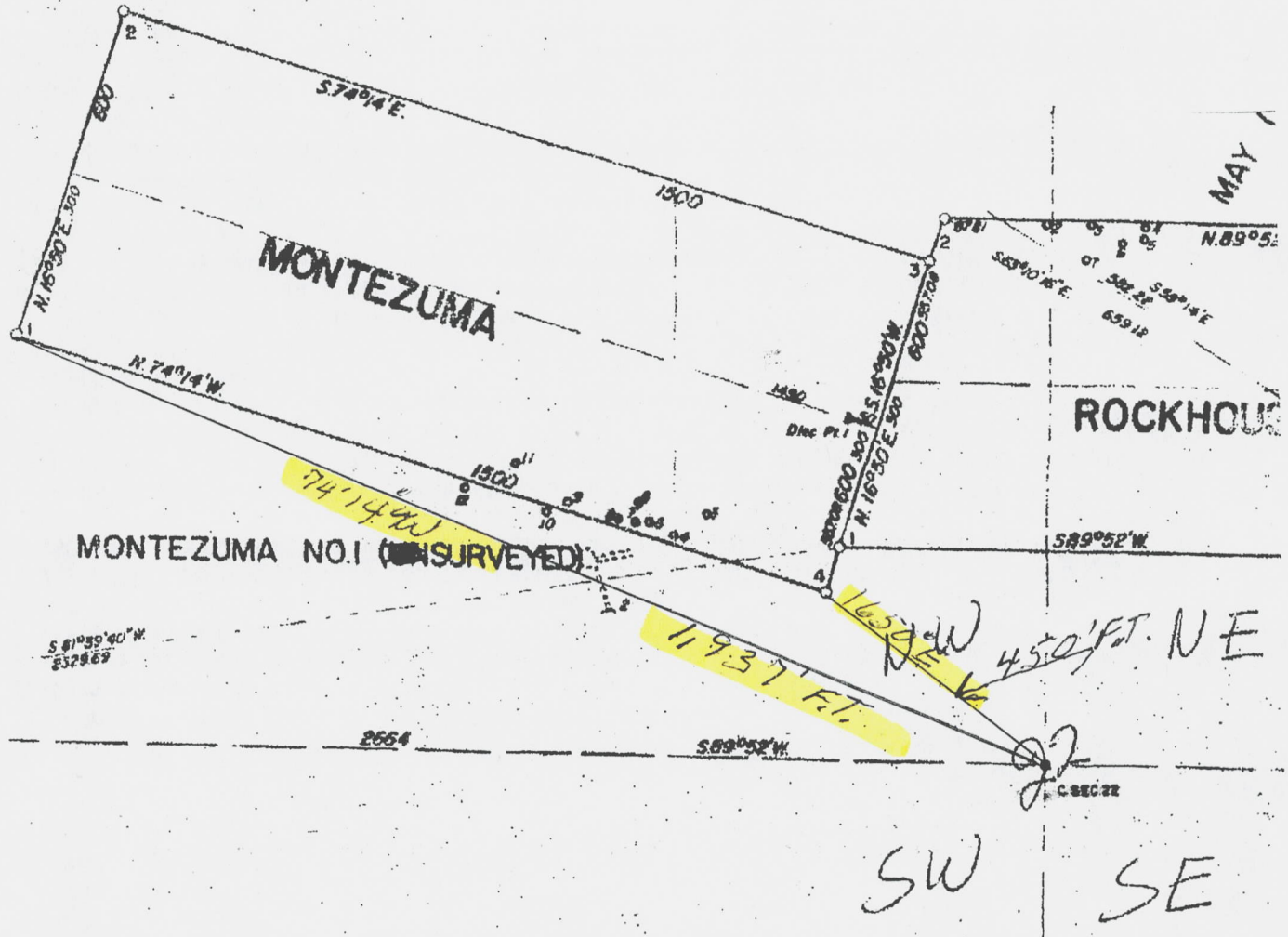

1. The above map depicts the Montezuma #1 Lode, mining claim, which is located in Fluorine Mining District, Section 22 Township T7N Range 15 East, Gila and Salt River Base and Meridian, Gila County, Arizona.
2. The type of corner and location monuments used is as follows: Red Caps on white 2" X 4'-0 PVC Pipes, with claim paper inside, under the red 2" cap. With a removable, top cap.
3. The bearings and distances in degrees and feet between claim corners are as depicted on the map.
4. Latitude 33°56'30.8"N Longitude -110°48'31.8"W Corner way pointer; NW. Corner
5. Latitude 33°56'30.6"N Longitude -110°47'29.1"W Corner way pointer; NE. Corner

ADDENDUM 7/12/15



(When Recorded Mail to ;)

John L. Johnson
P.O. Box 169
Young, AZ. 85554



LOCATION CERTIFICATE NOTICE FOR LODE MINING CLAIM

BLM Date Stamp below this line

NOTICE IS HEREBY GIVEN that the Montezuma #1 Lode mining claim has been located

By: John L. Johnson
P.O. Box 169
Young, AZ. 85554

RECEIVED
BLM AZ STATE OFFICE
2014 DEC 11 P 1:14
PHOENIX, AZ

The general course of this claim is North West to North east, And it is situated in, Gila County, Arizona.

This claim is 1,500'-0 feet in length and 600'-0 feet in width.

This claim runs from the location monument 33°56'30.8"N. -110°48'31.8"W.

This is the NW. Corner, of claim. In "Fluorine Mining District".

In which this location notice is inserted inside the PVC pipe, posted approximately 1,500'-0 feet in a North West / North East Direction to the corners. From the North West, corner of the claim beginning.

From the location monument on which this location notice is posted approximately 1,500'-0 feet in a Eastern direction. To the, North East corner. And from the North West corner, southerly 300'-0 to center and 300'-0 more to the southeast corner end line.

This claim is marked by six monuments, one at each corner and one at the center of each End of line, of the claim.

The location monument on which this notice is posted is situated within Section 22, Township T7N Range 15 East, of the Gila Salt River Base and Meridian, Arizona. And the old Montezuma claim AMC 77146. Along with The old Rock House claim AMC 73826 claims are these portions, of same.

Of the following section 22, Township T7N and Range R15E.
Gila Salt River Base and Meridian, Arizona.

The locality of this claim with reference to some natural object or permanent monument and additional information (If any) concerning its locality is as follows:

USGS Survey marker 33°56'30.7608"N. -110°48'00.4752"W N/Center Sec. 22

DATED AND POSTED on the ground this 02 day of October, 2014. By: Rock Production Technologies. Paul Krznarich. 602 292 0970. Survey Division.

LOCATOR: John L. Johnson

Form MCF100
Revised July 2005

This form is available from the Arizona Department of Mines & Mineral Resources and may be reproduced.

AMC 430064



MINING CLAIM MAP
TOP NORTH

Lode Claim

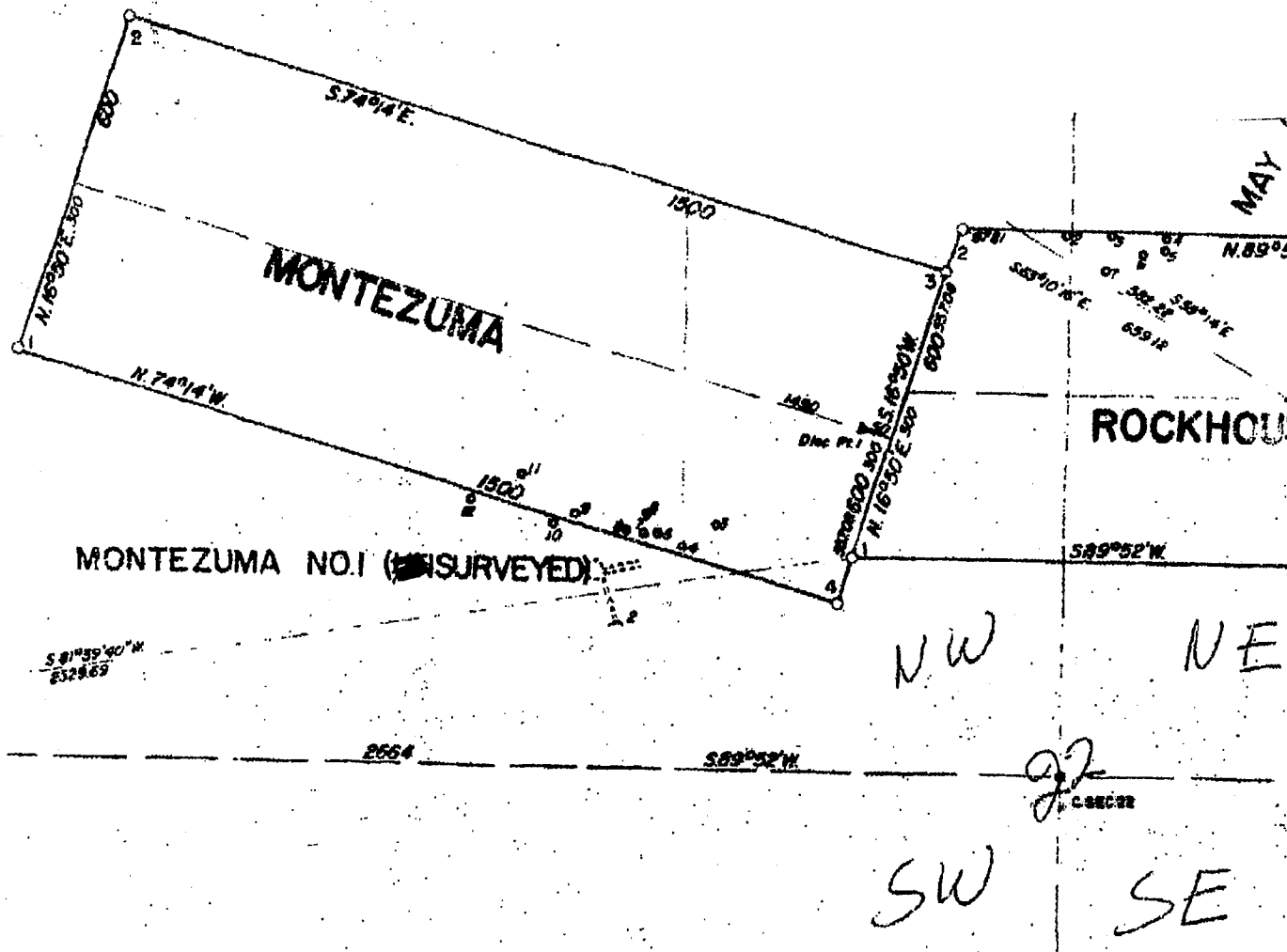

1. The above map depicts the Montezuma #1 Lode, mining claim, which is located in Fluorine Mining District. Section 22 Township T7N Range 15 East, Gila and Salt River Base and Meridian, Gila County, Arizona.
2. The type of corner and location monuments used is as follows: Red Caps on white 2" X 4'-0 PVC Pipes, with claim paper inside, under the red 2" cap. With a removable, top cap.
3. The bearings and distances in degrees and feet between claim corners are as depicted on the map.
4. Latitude 33°56'30.8"N Longitude -110°48'31.8"W Corner way pointer; NW. Corner
5. Latitude 33°56'30.6"N Longitude -110°47'29.1"W Corner way pointer; NE. Corner

AMENDMENT
ADDENDUM 7/12/15

AMC #430065

(When Recorded Mail to ;)
John L. Johnson
P.O. Box 169
Young, AZ. 85554

**LOCATION CERTIFICATE NOTICE FOR LODE
MINING CLAIM**

BLM Date Stamp below this line

NOTICE IS HEREBY GIVEN that the Montezuma #2
Lode mining claim has been located

By; John L. Johnson
P.O. Box 169
Young, AZ. 85554

RECEIVED
BLM AZ STATE OFFICE
2015 JUL 20 P 2:10
PHOENIX, ARIZONA

The general course of this claim is North to South,
And it is situated in, Gila County, Arizona.
This claim is 1,500'-0 feet in length and 600'-0 feet in width.
This claim runs from the location monument 33°56'30.8"N. -110°48'31.8"W.
This is the SW. Corner, of claim. In "Fluorine Mining District".
In which this location notice is inserted inside the PVC pipe, posted approximately 1,500'-0 feet in a North
Direction to the corners. From the South West, corner of the claim beginning.

From the location monument on which this location notice is posted approximately 1,500'-0 feet in a
Northern direction. To the, North West corner. And from the South West corner, easterly 300'-0 to center
and 300'-0 more to the southeast corner end line.
This claim is marked by six monuments, one at each corner and one at the center of each
End of line, of the claim.

The location monument on which this notice is posted is situated within Section 22, Township T7N
Range 15 East, of the Gila Salt River Base and Meridian, Arizona. And the old Montezuma claim AMC
77146. Along with The old Rock House claim AMC 73826 claims are these portions, of same.

Of the following section 22, Township T7N and Range R15E.
Gila Salt River Base and Meridian, Arizona.
The locality of this claim with reference to some natural object or permanent monument and additional
information (if any) concerning its locality is as follows:
USGS Survey marker 33°56'30.7608"N. -110°48'00.4752"W N/Center Sec. 22

DATED AND POSTED on the ground this 02 day of December 2013. By: Rock Production Technologies.
Paul Krznarich. 602 292 0970. Survey Division

LOCATOR: John L. Johnson

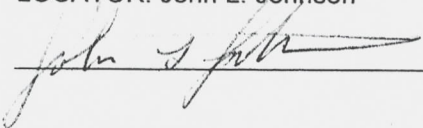

Form MCF100
Revised July 2005

This form is available from the Arizona Department of Mines & Mineral Resources and may be reproduced.

ADDENDUM 7/12/15

ENTERED
AUG 17 2015
BY: RE

Note: M&B tie-in &
bearings & distances on
the map. R2

AMC 430065

ADDENDUM 7/12/15

AMC #430065

MINING CLAIM MAP
TOP NORTH

Lode Claim

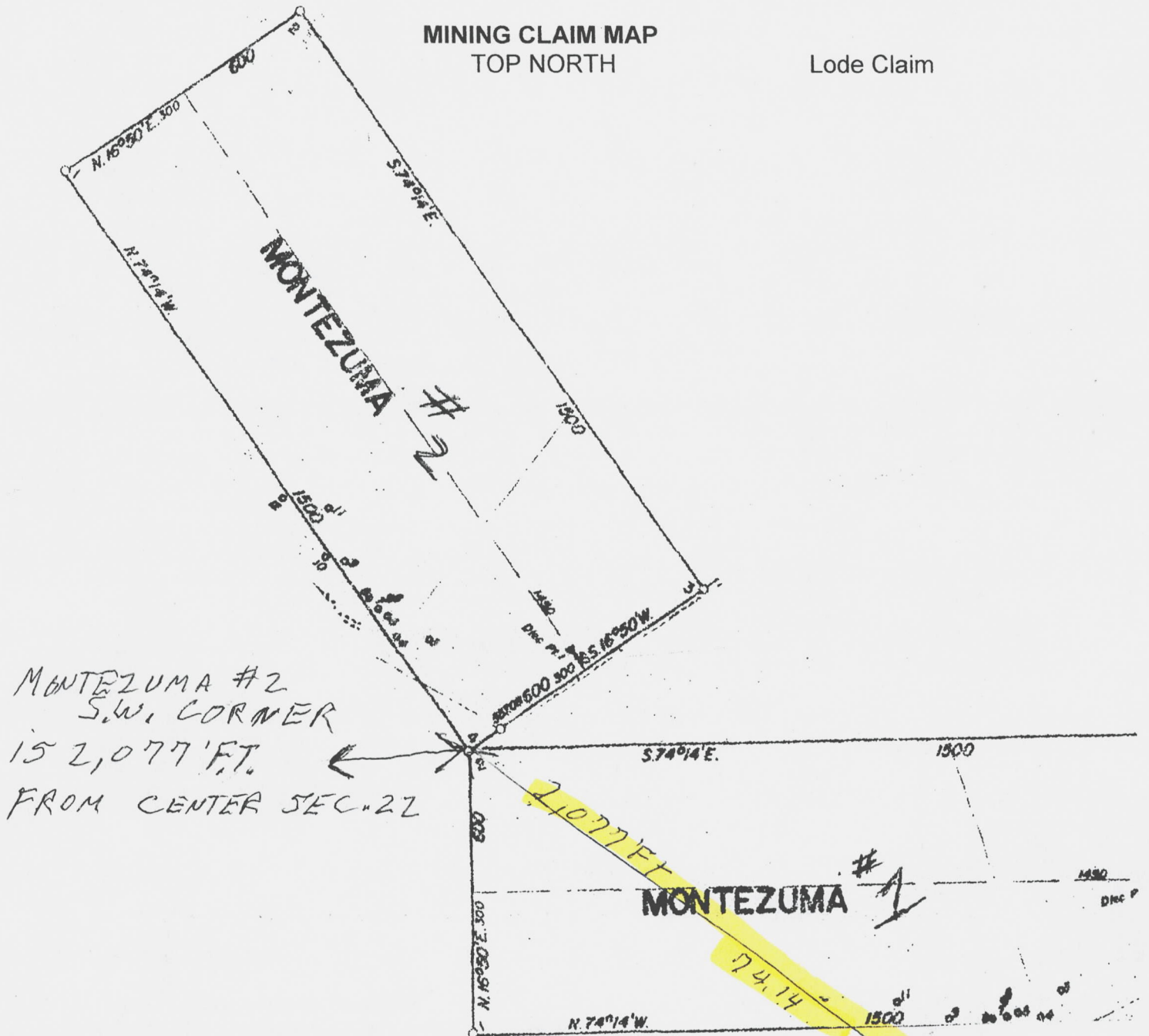

MONTEZUMA #2
S.W. CORNER
IS 2,077' FT.
FROM CENTER SEC. 22

1. The above map depicts the Montezuma #2 Lode, mining claim, which is located in Fluorine Mining District, Section 22 Township T7N Range 15 East, Gila and Salt River Base and Meridian, Gila County, Arizona.
2. The type of corner and location monuments used is as follows: Red Caps on white 2" X 4'-0 PVC Pipes, with claim paper inside, under the red 2" cap. With a removable, top cap.
3. The bearings and distances in degrees and feet between claim corners are as depicted on the map.
4. Latitude 33°56'30.8"N Longitude -110°48'31.8"W Corner way pointer; SW. Corner
5. Latitude 33°56'30.6"N Longitude -110°47'29.1"W Corner way pointer; SE. Corner

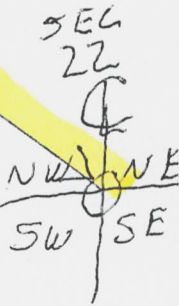

ADDENDUM 7/12/15



(When Recorded Mail to ;)

John L. Johnson
P.O. Box 169
Young, AZ. 85554



LOCATION CERTIFICATE NOTICE FOR LODE MINING CLAIM

BLM Date Stamp below this line

NOTICE IS HEREBY GIVEN that the Montezuma #2 Lode mining claim has been located

By; John L. Johnson
P.O. Box 169
Young, AZ. 85554

RECEIVED
B.L.M. AZ STATE OFFICE
2014 DEC 11 P 1:14
PHOENIX, AZ

The general course of this claim is North West to North east, And it is situated in, Gila County, Arizona.

This claim is 1,500'-0 feet in length and 600'-0 feet in width.

This claim runs from the location monument 33°56'30.8"N. -110°48'31.8"W.

This is the NW. Corner, of claim. In "Fluorine Mining District".

In which this location notice is inserted inside the PVC pipe, posted approximately 1,500'-0 feet in a North West / North East Direction to the corners. From the North West, corner of the claim beginning.

From the location monument on which this location notice is posted approximately 1,500'-0 feet in a Eastern direction. To the, North East corner. And from the North West corner, southerly 300'-0 to center and 300'-0 more to the southeast corner end line.

This claim is marked by six monuments, one at each corner and one at the center of each End of line, of the claim.

The location monument on which this notice is posted is situated within Section 22, Township T7N Range 15 East, of the Gila Salt River Base and Meridian, Arizona. And the old Montezuma claim AMC 77146. Along with The old Rock House claim AMC 73826 claims are these portions, of same.

Of the following section 22, Township T7N and Range R15E. Gila Salt River Base and Meridian, Arizona.

The locality of this claim with reference to some natural object or permanent monument and additional information (If any) concerning its locality is as follows:

USGS Survey marker 33°56'30.7608"N. -110°48'00.4752"W N/Center Sec. 22

DATED AND POSTED on the ground this 02 day of October, 2014. By: Rock Production Technologies. Paul Krznarich. 602 292 0970. Survey Division.

LOCATOR: John L. Johnson

Form MCF100
Revised July 2005

This form is available from the Arizona Department of Mines & Mineral Resources and may be reproduced.

AMC430065



MINING CLAIM MAP
TOP NORTH

Lode Claim

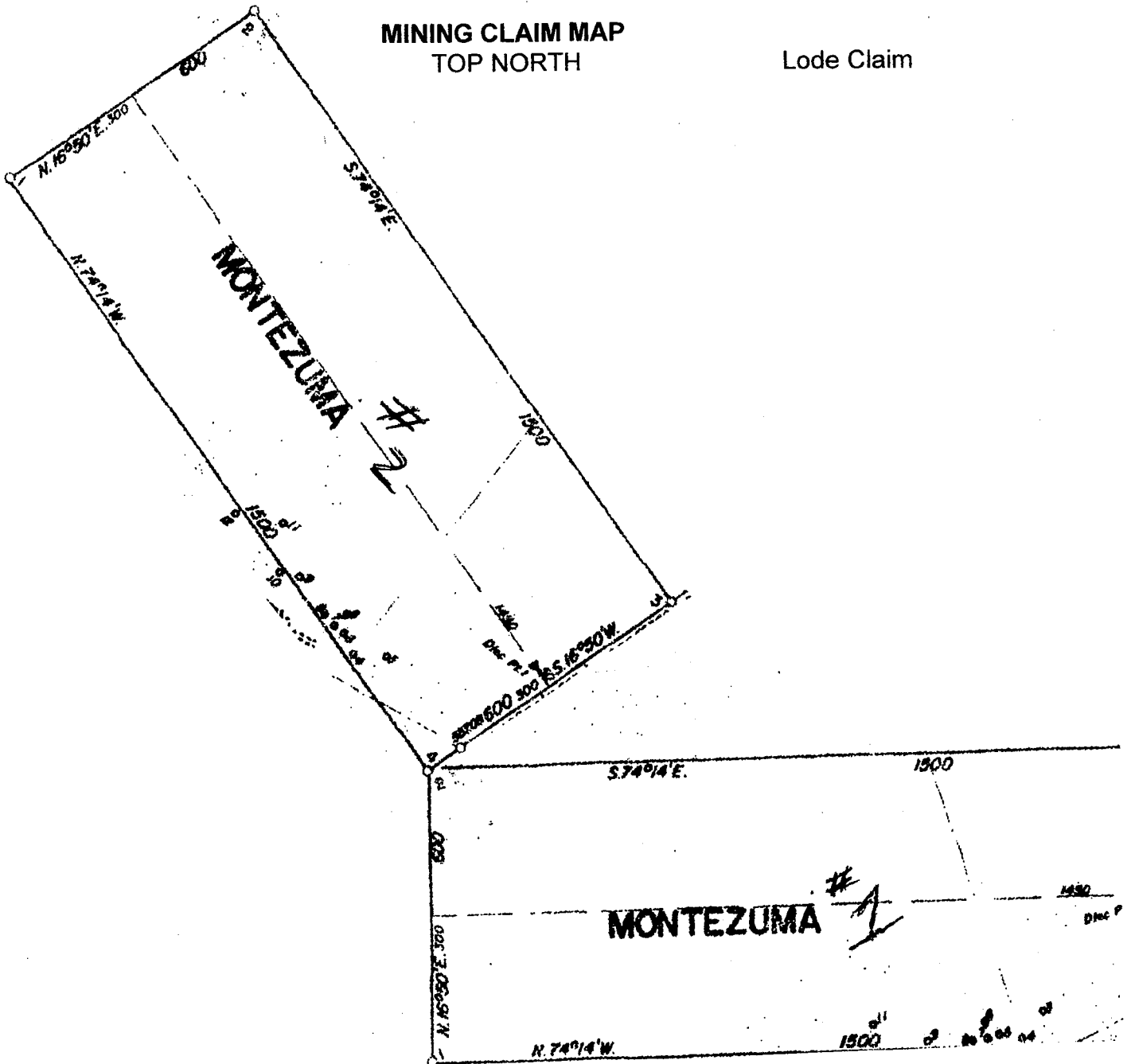

1. The above map depicts the Montezuma #2 Lode, mining claim, which is located in Fluorine Mining District, Section 22 Township T7N Range 15 East, Gila and Salt River Base and Meridian, Gila County, Arizona.
2. The type of corner and location monuments used is as follows: Red Caps on white 2" X 4'-0 PVC Pipes, with claim paper inside, under the red 2" cap. With a removable, top cap.
3. The bearings and distances in degrees and feet between claim corners are as depicted on the map.
4. Latitude 33°56'30.8"N Longitude -110°48'31.8"W Corner way pointer, SW. Corner
5. Latitude 33°56'30.6"N Longitude -110°47'29.1"W Corner way pointer, SE. Corner

AMENDMENT
ADDENDUM 7/12/15

AMC # 430066

(When Recorded Mail to ;)

John L. Johnson
P.O. Box 169
Young, AZ. 85554

**LOCATION CERTIFICATE NOTICE FOR LODE
MINING CLAIM**

BLM Date Stamp below this line

NOTICE IS HEREBY GIVEN that the Rock House
Lode mining claim has been located

By; John L. Johnson
P.O. Box 169
Young, AZ. 85554

RECEIVED
BLM AZ STATE OFFICE
2015 JUL 20 P 2: 10
PHOENIX, ARIZONA

The general course of this claim is North West to North east,
And it is situated in, Gila County, Arizona.

This claim is 1,500'-0 feet in length and 600'-0 feet in width.

This claim runs from the location monument 33°56'17.2"N. -110°48'19.7"W.

This is the NW. Corner, of claim. In "Fluorine Mining District".

In which this location notice is inserted inside the PVC pipe, posted approximately 1,500'-0 feet in a North
West / North East Direction to the corners. From the North West, corner of the claim beginning.

From the location monument on which this location notice is posted approximately 1,500'-0 feet in a
Eastern direction. To the, North East corner. And from the North West corner, southerly 300'-0 to center
and 300'-0 more to the southeast corner end line.

This claim is marked by six monuments, one at each corner and one at the center of each
End of line, of the claim.

The location monument on which this notice is posted is situated within Section 22, Township T7N
Range 15 East, of the Gila Salt River Base and Meridian, Arizona. And the old Montezuma claim AMC
77146. Along with The old Rock House claim AMC 73826 claims are these portions, of same.

Of the following section 22, Township T7N and Range R15E.
Gila Salt River Base and Meridian, Arizona.

The locality of this claim with reference to some natural object or permanent monument and additional
information (if any) concerning its locality is as follows:

USGS Survey marker 33°56'30.7608"N. -110°48'00.4752"W N/Center Sec. 22

DATED AND POSTED on the ground this 02 day of December 2013. By: Rock Production Technologies.
Paul Krznarich. 602 292 0970. Survey Division

LOCATOR: John L. Johnson

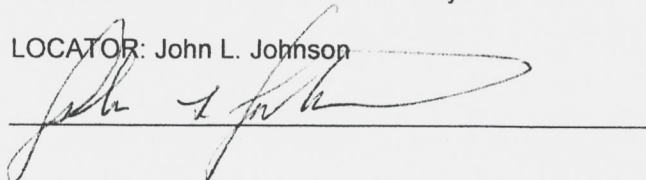

Form MCF100
Revised July 2005

This form is available from the Arizona Department of Mines & Mineral Resources and may be reproduced.

ADDENDUM 7/12/15

ENTERED
AUG 17 2015
BY: RE

Note: med term
bearings & distances
on the map

AMC 430066

ADDENDUM 7/12/15

AMC # 430066

MINING CLAIM MAP
TOP NORTH

Lode Claim

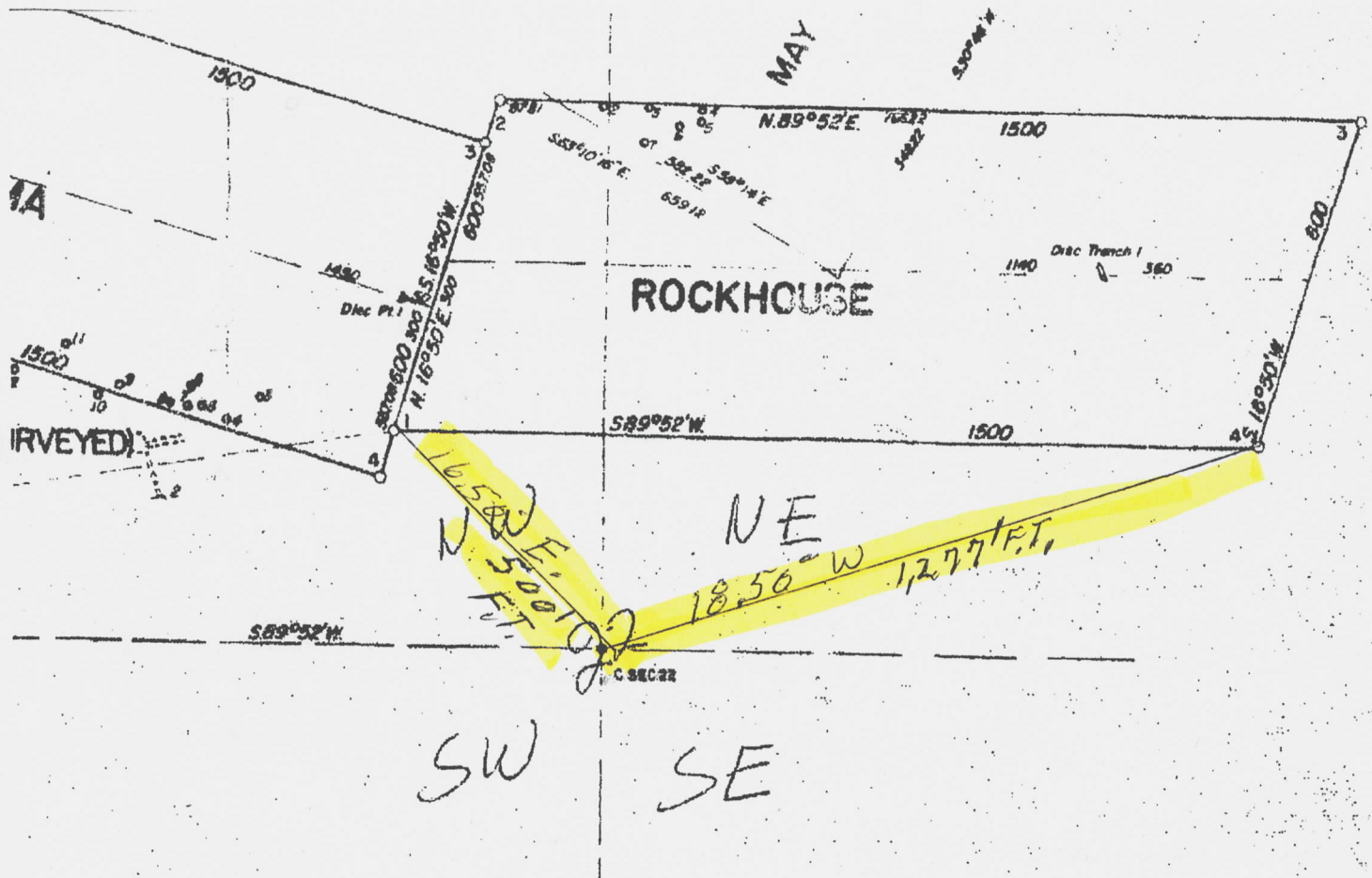

1. The above map depicts the Rock House Lode, mining claim, which is located in Fluorine Mining District, Section 22 Township T7N Range 15 East, Gila and Salt River Base and Meridian, Gila County, Arizona.
2. The type of corner and location monuments used is as follows: Red Caps on white 2" X 4'-0 PVC Pipes, with claim paper inside, under the red 2" cap. With a removable, top cap.
3. The bearings and distances in degrees and feet between claim corners are as depicted on the map.
4. Latitude 33°56'17.2"N Longitude -110°48'19.7"W Corner way pointer; NW. Corner
5. Latitude 33°56'13.3"N Longitude -110°48'02.6"W Corner way pointer; NE. Corner

ADDENDUM 7/12/15



(When Recorded Mail to ;)
John L. Johnson
P.O. Box 169
Young, AZ. 85554

**LOCATION CERTIFICATE NOTICE FOR LODE
MINING CLAIM**

BLM Date Stamp below this line

NOTICE IS HEREBY GIVEN that the Rock House
Lode mining claim has been located

By; John L. Johnson
P.O. Box 169
Young, AZ. 85554

RECEIVED
B.L.M. AZ STATE OFFICE
2014 DEC 11 P 1:14
PHOENIX, AZ

AMC 430066

The general course of this claim is North West to North east,
And it is situated in, Gila County, Arizona.

This claim is 1,500'-0 feet in length and 600'-0 feet in width.

This claim runs from the location monument 33°56'17.2"N. -110°48'19.7"W.

This is the NW. Corner, of claim. In "Fluorine Mining District".

In which this location notice is inserted inside the PVC pipe, posted approximately 1,500'-0 feet in a North West / North East Direction to the corners. From the North West, corner of the claim beginning.

From the location monument on which this location notice is posted approximately 1,500'-0 feet in a Eastern direction. To the, North East corner. And from the North West corner, southerly 300'-0 to center and 300'-0 more to the southeast corner end line.

This claim is marked by six monuments, one at each corner and one at the center of each End of line, of the claim.

The location monument on which this notice is posted is situated within Section 22, Township T7N Range 15 East, of the Gila Salt River Base and Meridian, Arizona. And the old Montezuma claim AMC 77146. Along with The old Rock House claim AMC 73826 claims are these portions, of same.

Of the following section 22, Township T7N and Range R15E.
Gila Salt River Base and Meridian, Arizona.

The locality of this claim with reference to some natural object or permanent monument and additional information (If any) concerning its locality is as follows:

USGS Survey marker 33°56'30.7608"N. -110°48'00.4752"W N/Center Sec. 22

DATED AND POSTED on the ground this 02 day of October, 2014. By: Rock Production Technologies.
Paul Krznarich. 602 292 0970 Survey Division.

LOCATOR: John L. Johnson

Form MCF100
Revised July 2005

This form is available from the Arizona Department of Mines & Mineral Resources and may be reproduced.

MINING CLAIM MAP
TOP NORTH

Lode Claim

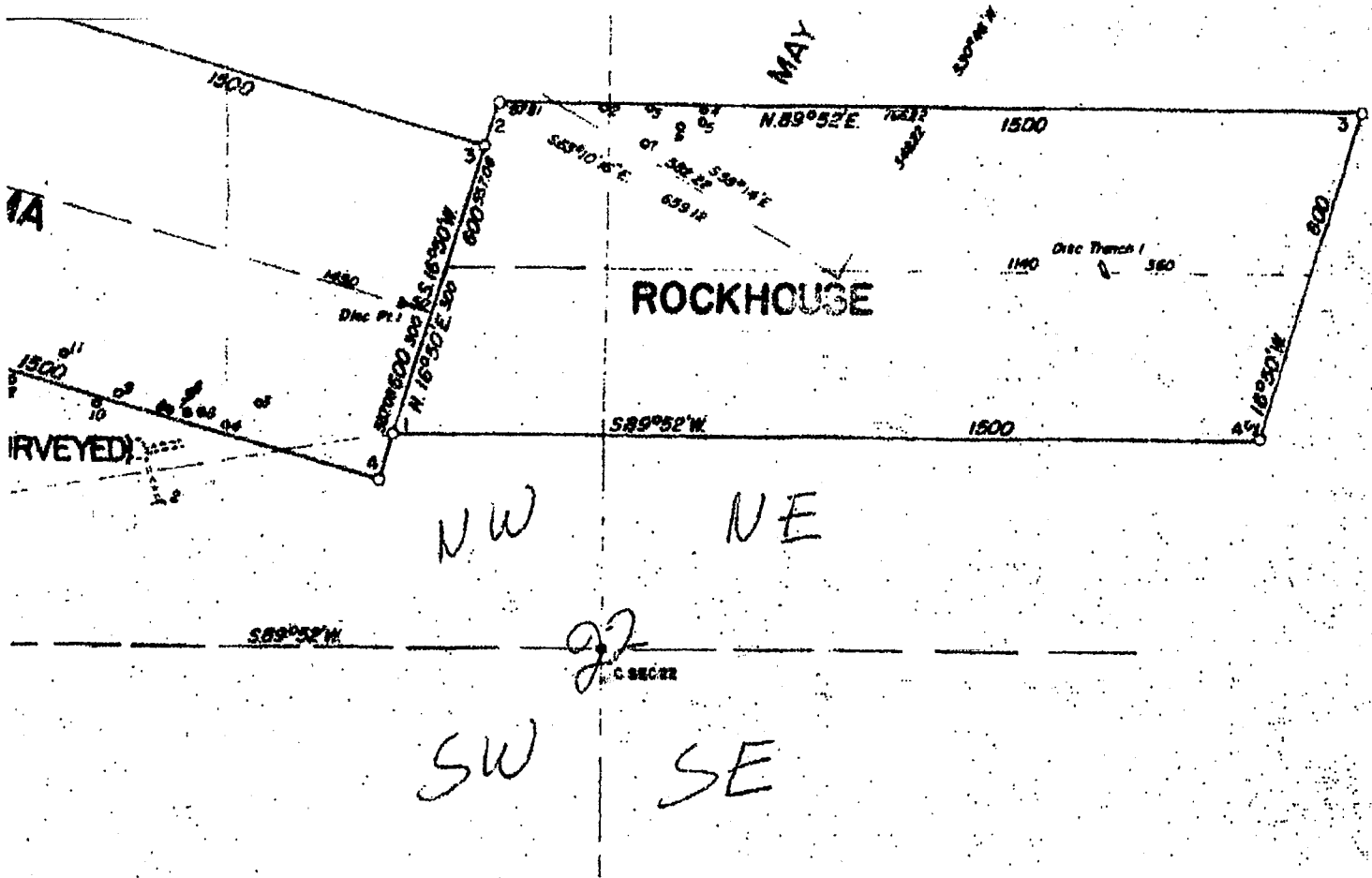

1. The above map depicts the Rock House Lode, mining claim, which is located in Fluorine Mining District. Section 22 Township T7N Range 15 East, Gila and Salt River Base and Meridian, Gila County, Arizona.
2. The type of corner and location monuments used is as follows: Red Caps on white 2" X 4'-0 PVC Pipes, with claim paper inside, under the red 2" cap. With a removable, top cap.
3. The bearings and distances in degrees and feet between claim corners are as depicted on the map.
4. Latitude 33°56'17.2"N Longitude -110°48'19.7"W Corner way pointer; NW. Corner
5. Latitude 33°56'13.3"N Longitude -110°48'02.6"W Corner way pointer; NE. Corner

DEPARTMENT OF INTERIOR
BUREAU OF LAND MANAGEMENT

Input Parameters for Geographic Report with Land

System Id = CR

Admin State = AZ

Geo State =

Casetype Begins With

Case Disp Txt = AUTHORIZED, CANCELLED, EXPIRED, PENDING, REJECTED, RELINQUISHED, VOID, WITHDRAWN

Mer Twp Rng =

Section =

Mtrs = 14 0070N 0150E 022, 14 0070N 0150E 999

Commodity =

Commodity Txt =

Pending Org =

Pend Org Decode =

Total Rows Returned: 0

MINING CLAIM STATUS REPORT

Data Entered: 12/17/14 Ram

MTP Checked By: 12/17/14 Ram
GEO Checked By: 12/17/14 Ram

LEAD SERIAL NUMBER: AMC 430064 thru AMC 430066

NUMBER OF CLAIMS & TYPE:

CHARGES:

3 LODE
PLACER
ASSOCIATION PLACER
MILL SITE
TUNNEL SITE

Location Fee @ \$37 = \$ 110
Processing Fee @ \$20 = \$ 60
Maintenance Fee @ \$155 = \$ 465
Add'l Maint Fee for Assoc Placer = \$
SUBTOTAL \$

TOTAL ACREAGE: _____ Per Claim
(Placer Only)

Other Fees \$
Other Fees \$
TOTAL \$ 636

NUMBER OF LOCATORS: _____

DOCUMENTS RECEIVED VIA : Over-the-Counter [] Mail [] TIMELY FILED: Yes [] No []

LEGAL DESCRIPTION: T 7N R 15E SEC 22
T _____ R _____ SEC _____
T _____ R _____ SEC _____
T _____ R _____ SEC _____
T _____ R _____ SEC _____

BLM [] FOREST SERVICE [] _____ SUBJ TO PL 359: Yes [] No []
WILDERNESS AREA [] _____

SPLIT ESTATE: N/A [] SX [] PX [] OTHER [] _____
SRHA [] Was proper Notice filed if located on SHRA Land? Yes [] No []

RECONVEYED MINERALS ON BLM LAND REQUIRE OPENING ORDER FROM 1944 TO 1993:
Open to Entry On _____ N/A []

COMMENTS/STATUS: VOID [] PARTIALLY VOID [] PVT MINERALS [] WITHDRAWN LANDS []
OTHER [] _____

1. None of the Notices have legal description to quarter-section
2. M3B needed that is clear more clear for tie-in
3. File a map that clearly shows the claims referenced w/in the Section 2 quarter-section

[] Claimant acknowledges that portions of the following claim(s) site(s) may be void or voidable.

* ~~At the least~~ At the least, file a more clear map for AMC 430065

Printed Name of Claimant _____ Signature of Claimant _____

*****FINAL ADJUDICATION*****

DATE 6-3-15 INITIALS RE